

Planing Permit No. B/Spl-108/152 A/B/2004
APPROVED
 SUBJECT TO THE CONDITIONS IN THIS OFFICE LETTER.
 No. B/3696/2003 Date: 03.10.04
 FOR MEMBER SECRETARY CHENNAI METROPOLITAN DEVELOPMENT AUTHORITY CHENNAI-600 008.

Revised SHEET NO:1/2
 CMDA (B) / NO. 1 / 3696/2003
 Scrutiny P. A. A.P.

JOINERY	
D1 - DOOR	3'3"x7'0" - 0.99x2.13
D2 - DOOR	3'0"x7'0" - 0.91x2.13
D3 - DOOR	2'6"x7'0" - 0.76x2.13
FD1 - FRENCH DOOR	4'0"x7'0" - 1.22x2.13
FD2 - FRENCH DOOR	6'0"x7'0" - 1.83x2.13
OA - OPEN ARCH	4'0"x7'0" - 1.22x2.13
W6 - DOOR	8'0"x4'0" - 1.82x1.22
W5 - WINDOW	5'0"x4'0" - 1.52x1.22
W4 - WINDOW	4'0"x4'0" - 1.22x1.22
W3 - WINDOW	3'0"x3'6" - 0.91x1.06
V - VENTILATOR	2'0"x2'6" - 0.60x0.76

AREA STATEMENT	
TOTAL PLOT AREA (AS PER PAT TA)	9150.00 SQ.FT 850.37 SQ.M
TOTAL PLOT AREA (AS PER DOCUMENT)	9140.00 SQ.FT 849.44 SQ.M
STILT FLOOR AREA	240.00 sq.ft 22.30 sq.m
FIRST FLOOR AREA	3630.93 sq.ft 337.44 sq.m
SECOND FLOOR AREA	3630.93 sq.ft 337.44 sq.m
THIRD FLOOR AREA	3630.93 sq.ft 337.44 sq.m
FOURTH FLOOR AREA	2545.06 sq.ft 236.53 sq.m
TOTAL FLOOR AREA	13677.85 sq.ft 1271.15 sq.m
COVERGE	39.7 %
F.S.I	1.496
CAR PARKING PROVIDED	= 11 NOS

COLOUR INDEX	
PROPOSED	
BOUNDARY	
ROAD	

REFERENCE	
SCALE	= 1" = 8'0" (1:100)
DATE	= 12.02.2004
DRAWN	= Karthik / Harishma
File Name	= Sys6/D/DRG 1/AKS/T.Nagar comp1
CHECKED	= Ramesh / Harishma

PROJECT TITLE
 PLAN SHOWING THE PROPOSED RESIDENTIAL BUILDING AT PLOT NO :39 OLD DOOR NO :35, NEW DOOR NO :109, HABIBULLAH ROAD, T.NAGAR IN T. S.NO :6889, R.S.NO : 82 /1, BLOCK NO : 108 B, T.NAGAR VILLAGE MAMBALAM GUINDY TALUK CHENNAI. -17

OWNER

 A. KARTHIKEYAN, M.E., Consulting Civil Engineer Structural & Geotech. Designer Licensed Surveyor Class-I Reg. No. 872-2003 109 (A-46), 3rd Avenue Anna Nagar, Chennai-102. Phone: 26282982
LICENSED SURVEYOR

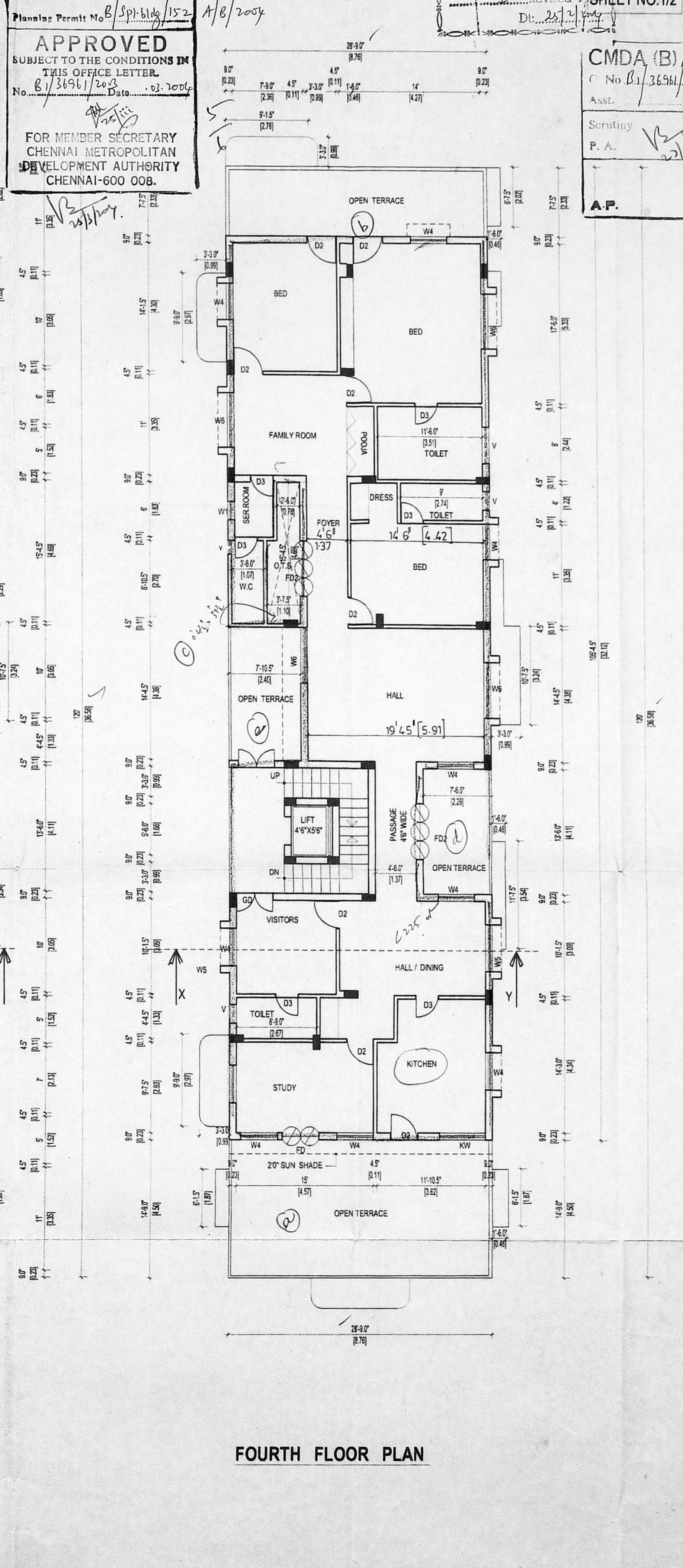
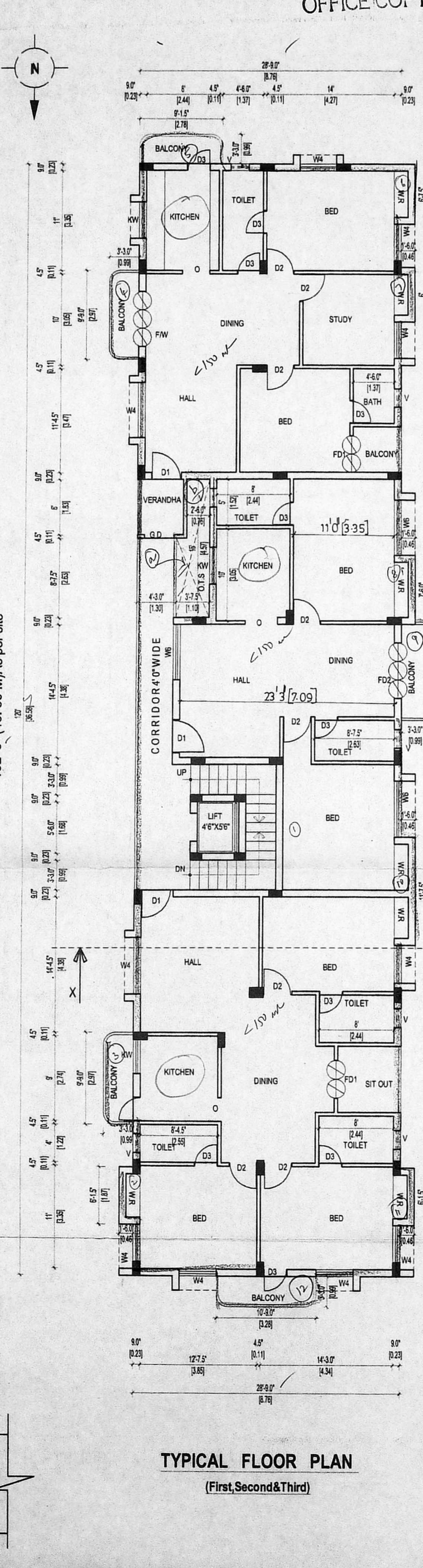
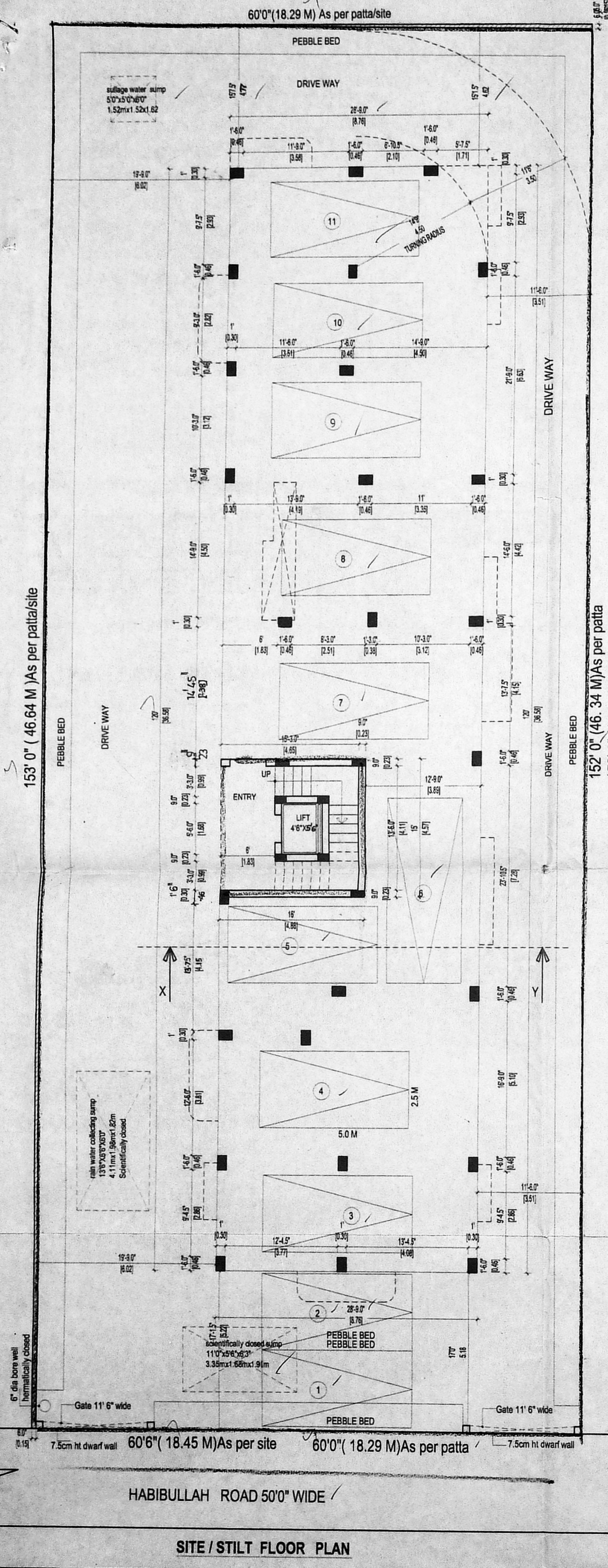

OFFICE COPY

JOINERY

Planning Permit No. B/Spl-Bldg/152/B/B/2004
APPROVED
 SUBJECT TO THE CONDITIONS IN THIS OFFICE LETTER.
 No. B/1/36961/2004 Date: 08/02/04
 FOR MEMBER SECRETARY
 CHENNAI METROPOLITAN
 DEVELOPMENT AUTHORITY
 CHENNAI-600 008.

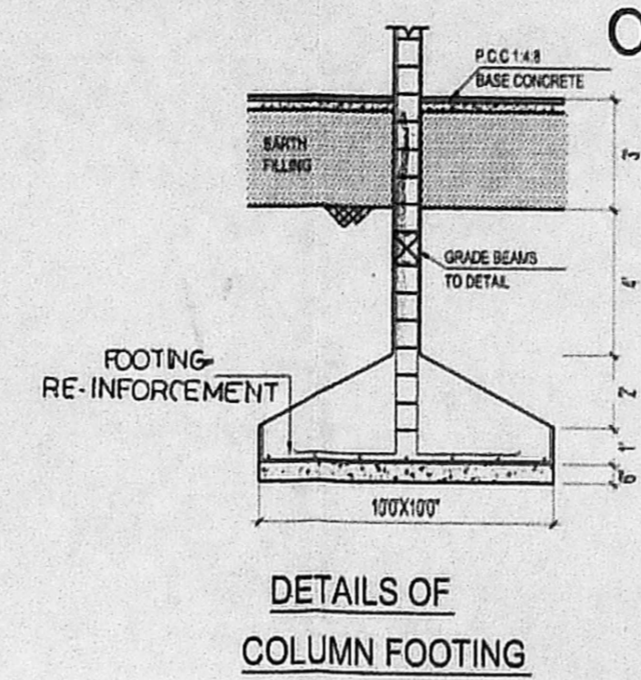
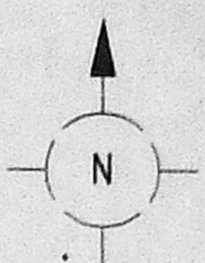

DETAILS OF COLUMN FOOTING

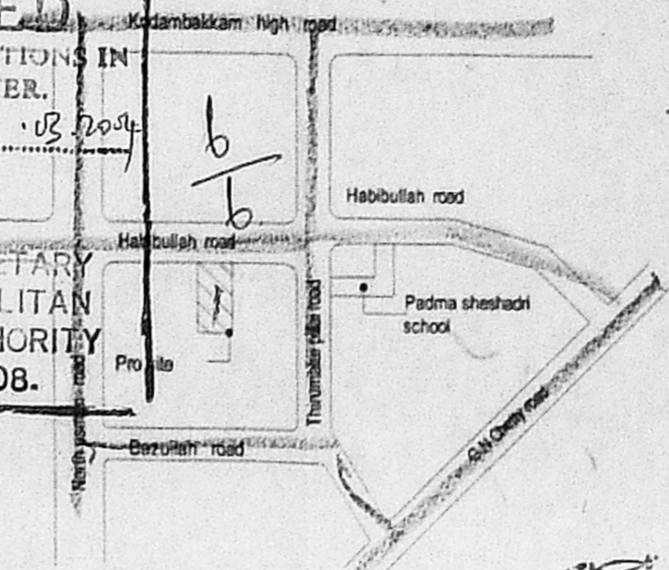

KEY PLAN (NOT TO SCALE)

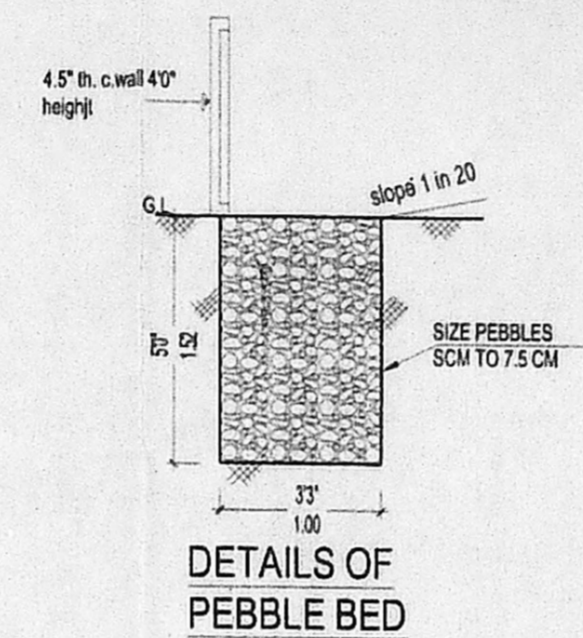

DETAILS OF PEBBLE BED

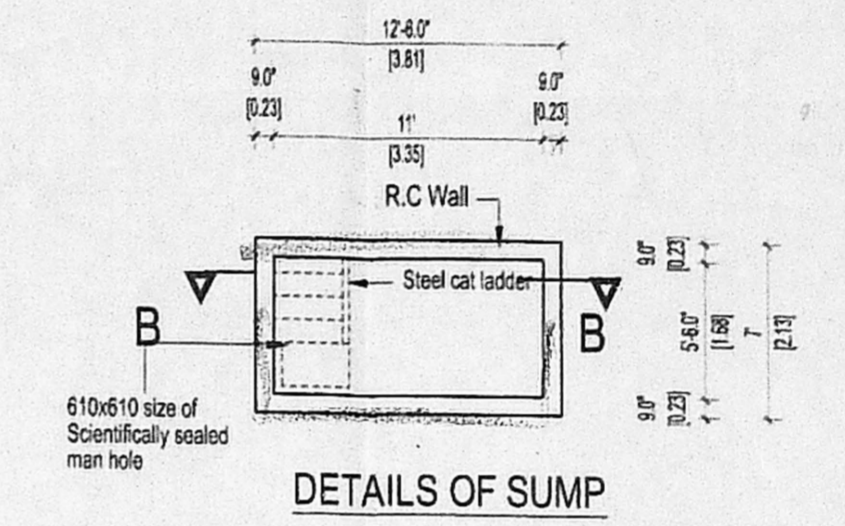

DETAILS OF SUMP

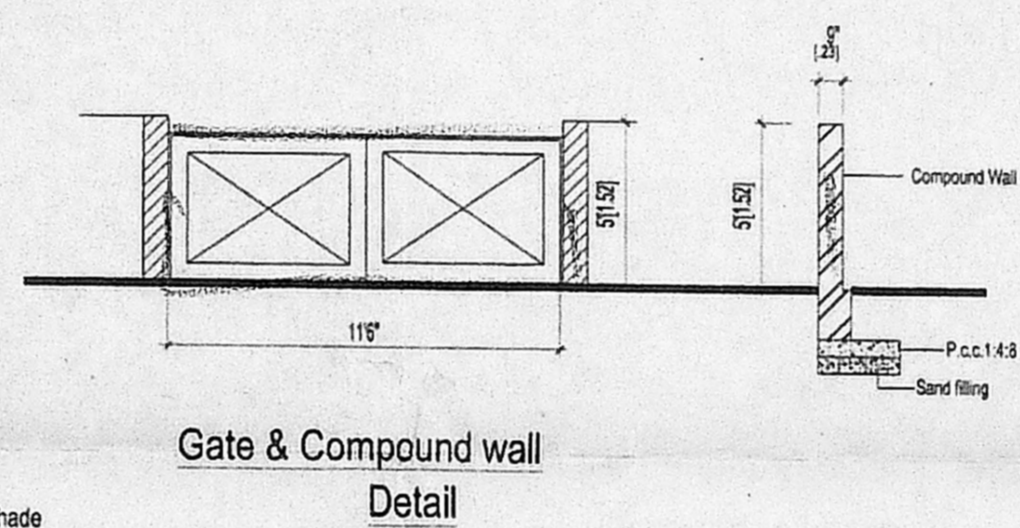

Gate & Compound wall Detail

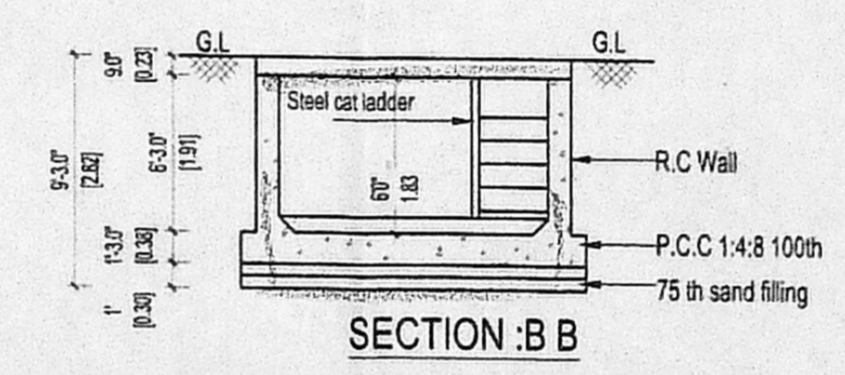

SECTION :B B

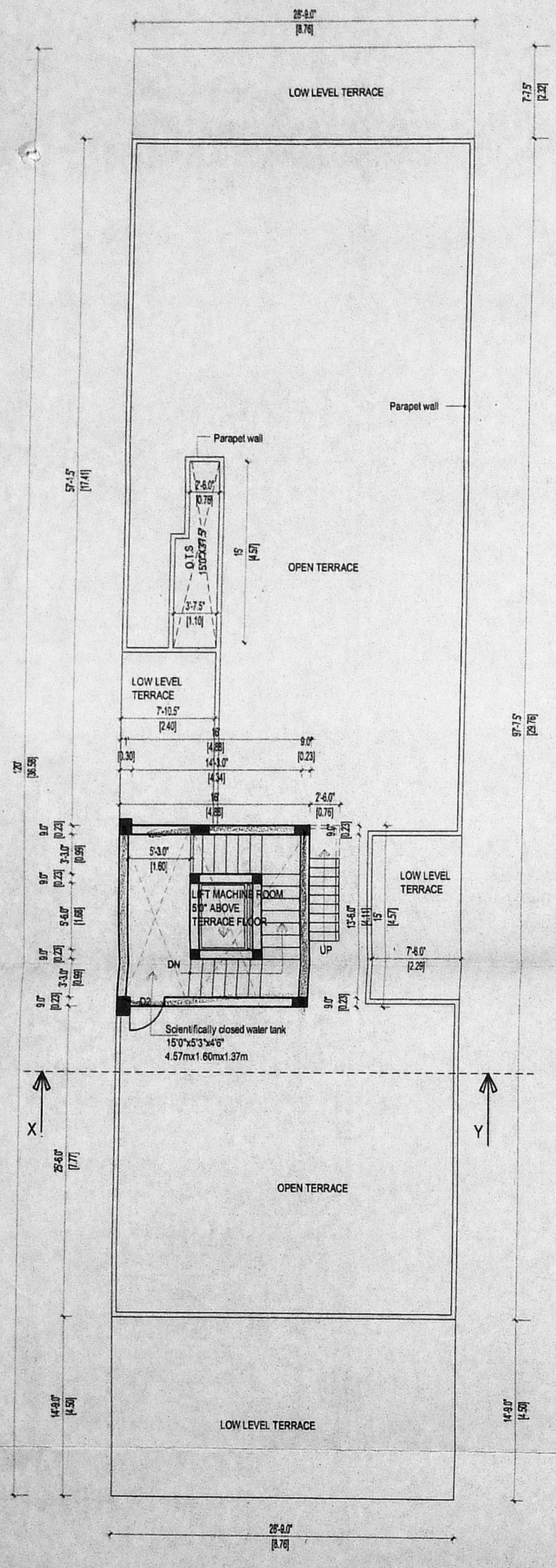

TERRACE FLOOR PLAN

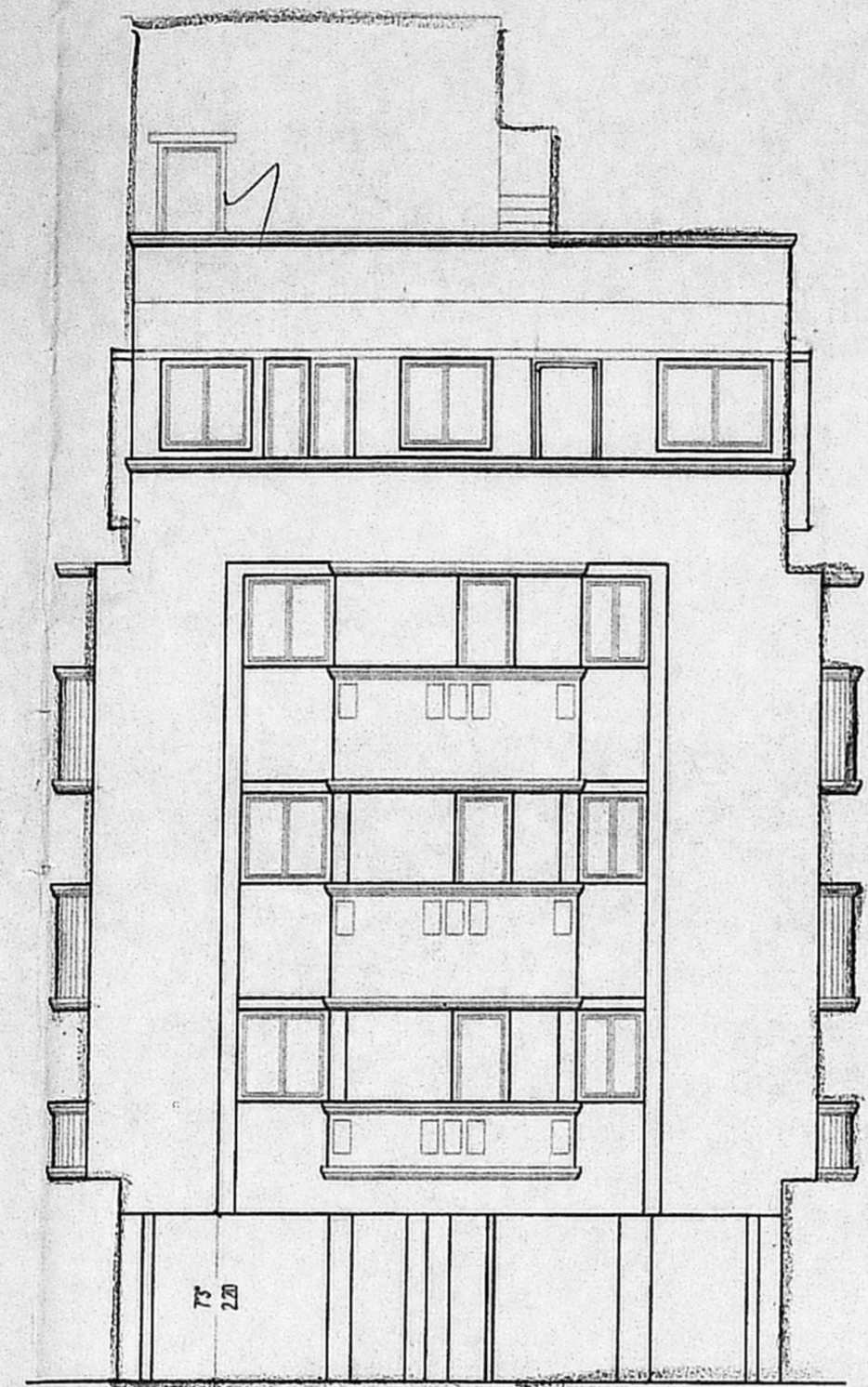

ELEVATION

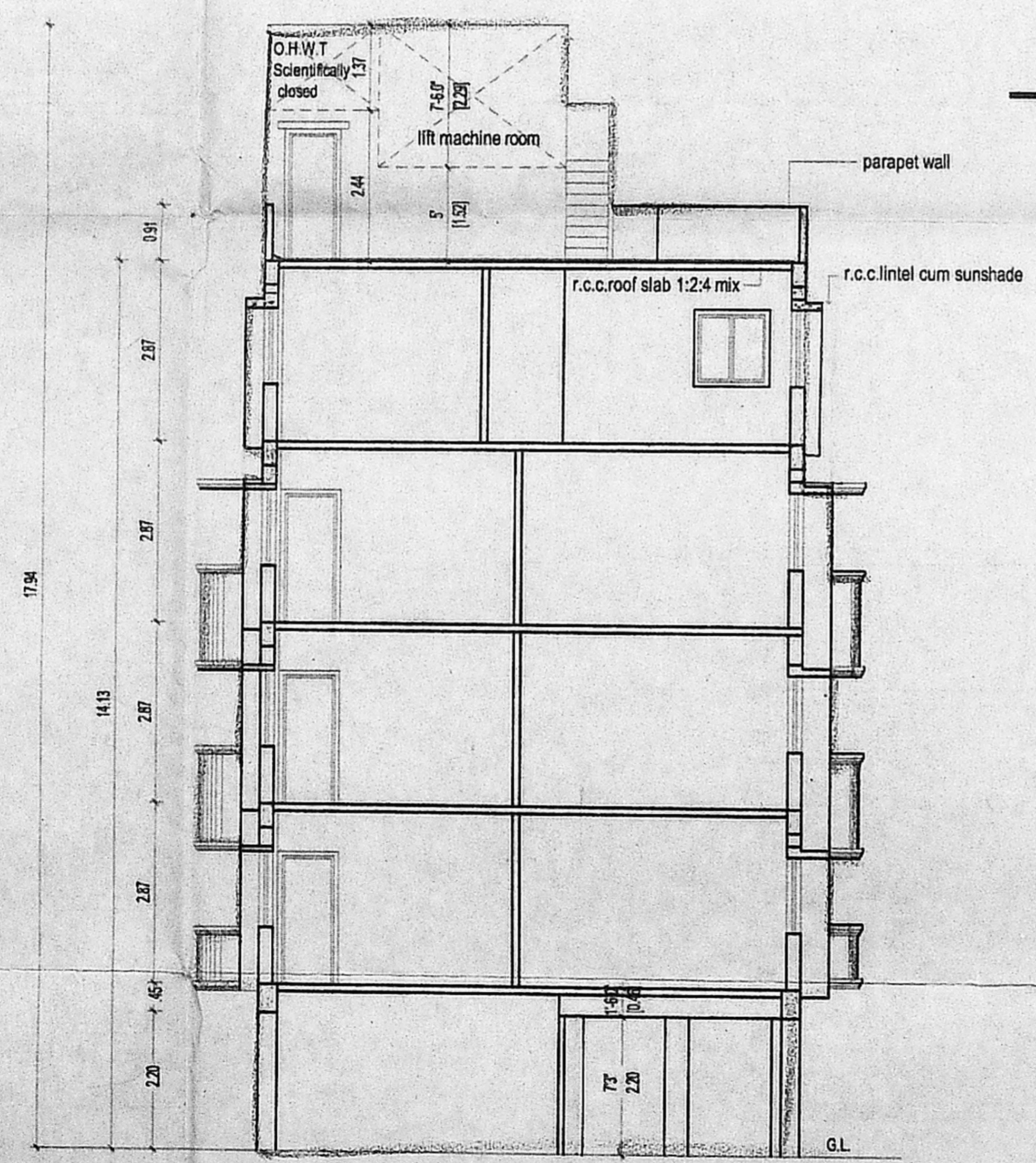

SECTION "XY"

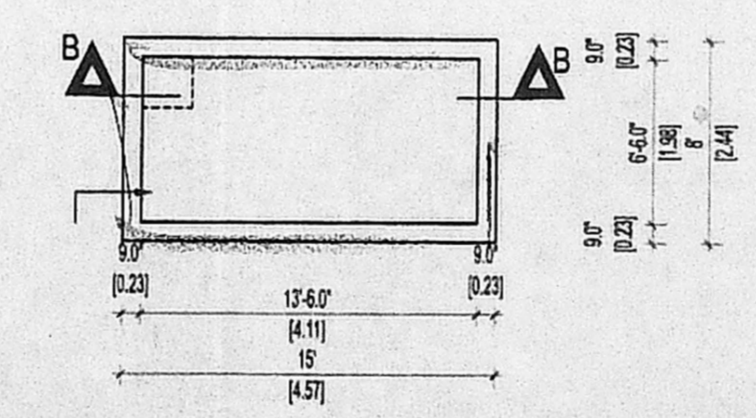

PLAN

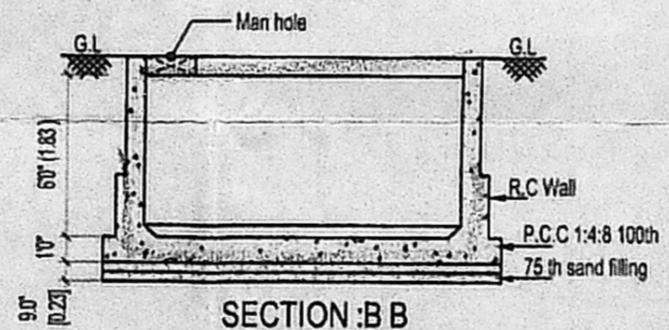

SECTION :B B

RAIN WATER COLLECTING SUMP DETAIL

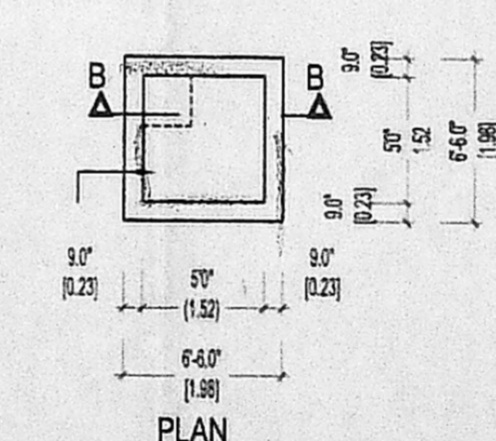

PLAN

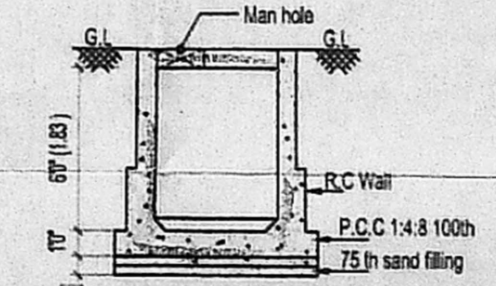

SECTION :B B

SUMP FOR SULLAGE WATER

D1 - DOOR	3'3"X7'0"	-0.99X2.13
D2 - DOOR	7'0"X7'0"	-0.91X2.13
D3 - DOOR	2'0"X7'0"	-0.76X2.13
FD1- FRENCH DOOR	4'0"X7'0"	-1.22X2.13
FD2- FRENCH DOOR	6'0"X7'0"	-1.83X2.13
OA - OPEN ARCH	4'0"X7'0"	-1.22X2.13
W6 - DOOR	6'0"X4'0"	-1.82X1.22
W5 - WINDOW	5'0"X4'0"	-1.52X1.22
W4 - WINDOW	4'0"X4'0"	-1.22X1.22
W3 - WINDOW	3'0"X3'6"	-0.91X1.06
V - VENTILATOR	2'0"X2'6"	-0.60X0.76

NO. 1
 B/1/36961/2004
 Scrutiny
 P. A.
 A.P.

COLOUR INDEX

PROPOSED	
BOUNDARY	
ROAD	

REFERENCE

SCALE = 1" = 8'0" (1:100)
 DATE = 12.02.2004
 DRAWN = Karthik / Harishmaa
 File Name = Sys6/D/Drq/AKS/T.Nagar corp...
 CHECKED = Ramesh / Harishmaa

PROJECT TITLE

PLAN SHOWING THE PROPOSED RESIDENTIAL BUILDING AT PLOT NO :39, OLD DOOR NO :35, NEW DOOR NO :109, HABIBULLAH ROAD, T.NAGAR IN T. S.NO :6889, R.S.NO : 82/1, BLOCK NO : 108 B, T.NAGAR VILLAGE MAMBALAM GUINDY TALUK CHENNAI. -17

OWNER

Karthikeyan
 A. KARTHIKEYAN, M.E.,
 Consulting Civil Engineer
 Structural & Geotech Designer
 Licensed Surveyor Class-I
 Reg. No. 872-2003
 109 (A-46), 3rd Avenue
 Anna Nagar, Chennai-102.
 Phone: 26262982